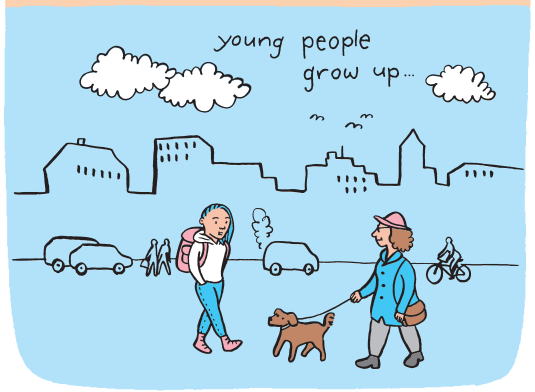

WHAT are YOU DOING to SUPPORT YOUNG REFUGEES?

european youth forum